

V5C
CW 5306368
8/23

Driver & Vehicle
Licensing
Agency

Registration number

o **DG17 WVN** o

UNITED KINGDOM
UK REGISTRATION
CERTIFICATE

Registered keeper

You must make sure that the name and address printed here is correct. If it is not, see section 3.

Document reference number
Don't share, keep it safe

5007 667 0134



Acquired vehicle on 21 02 2020



Thinking of buying this vehicle?

Buyer beware...

Do you know how to avoid being tricked into buying a stolen vehicle?

For tips and advice go to gov.uk/checks-when-buying-a-used-car



THIS DOCUMENT IS NOT PROOF OF OWNERSHIP.
It shows who is responsible for registering and taxing the vehicle.

Registration Certificate translations

Свидетелство за регистрация
Permiso de circulación
Osvědčení o registraci
Registreringsattest

Zulassungsbescheinigung
Registreerimistunnistus
Άδεία κυκλοφορίας/
Πιστοποιητικό Έγγραφής

Certificat d'immatriculation
Teastas Clárálthe
Carta di circolazione
Registrācijas apliecība

Registrācijas liudijimas
Forgalmi engedély
Certifikat ta' Registrazzjoni
Kentekenbewijs

Dowód Rejestracyjny
Certificado de matricula
Certificat de inmatriculare
Osvedčenie o evidencii

Prometno dovoljenje
Rekisteröintitodistus
Registreringsbeviset
Prometna dozvola

Data protection

DVLA handles your personal data in accordance with road vehicle law and data protection laws. The law allows us to release your data to the police and other enforcement bodies. We also provide data to other parties where the law allows it. For further information about how we process your data, your rights and who to contact, see our privacy notice at gov.uk/dvla/privacy-policy

Special notes (these notes cannot be removed)

NO. OF FORMER KEEPERS 1

1. DECLARED NEW AT FIRST REGISTRATION.

How to fill in your V5C Registration Certificate (log book)

Tax or SORN (Statutory Off Road Notification) using the document reference number above.

1 Change my vehicle details

You **must** fill in section 1 over the page and return the whole V5C to DVLA, Swansea, SA99 1BA. For more information go to: gov.uk/change-vehicle-details-registration-certificate

2 Selling or transferring my vehicle to a new keeper (not a trader)

It's quick and simple to tell us online at: gov.uk/sold-bought-vehicle
Or fill in section 2 over the page and send to DVLA, Swansea, SA99 1BA.
You must give section 6 to the new keeper.

3 Change my name or address or both

It's quick and simple to tell us your new address online at: gov.uk/change-address-v5c
Or if your name and address has changed you **must** fill in section 3 over the page and return the whole V5C to DVLA, Swansea, SA99 1BA.

4 Selling, transferring or part exchanging this vehicle to a motor trader

It's quick and simple to tell us online at: gov.uk/sold-bought-vehicle
Or fill in section 4 over the page and return just that page to DVLA, Swansea, SA99 1BA.

5 Permanently exporting this vehicle for more than 12 months

If you or someone you're selling the vehicle to is taking it out of the country for 12 months or more, go to section 5 over the page.
For more information go to: gov.uk/taking-vehicles-out-of-uk

6 New keeper slip

Selling your vehicle: you **must** fill in the date of sale on section 6 over the page and give it to the new keeper.
Vehicle tax or SORN isn't passed on to someone else.
For more information go to: gov.uk/vehicletaxrules

Failure to tell DVI A of any changes may result in a penalty or prosecution, or both.

Vehicle details

Official use only

A Registration number **DG17 WWN**

[A.1]

B: Date of first registration **03 03 2017**
[B.1]: Date of first registration in the UK **03 03 2017**
D.1: Make **LAND ROVER**
D.2: Type **LW**
Variant **S5CH2F**
Version **A5C3**

E: VIN/Chassis/Frame No. **SALWA2EK7HA676280**
P.5: Engine number **1094345306DT**
F.1: Max. permissible mass (exc. m/c) **3050**
G: Mass in service **2202**

Q: Power/Weight ratio (kW/kg) (only for motorcycles)
R: Colour **BLACK**

O: Technical permissible maximum towable mass of trailer

O.1: braked (kg)

O.2: unbraked (kg)

U: Sound level

U.1: stationary (dB(A))

U.2: engine speed (min-1)

U.3: drive-by (dB(A))

V: Exhaust Emissions

V.1: CO (g/km or g/kWh) **0.189**

V.2: HC (g/km or g/kWh)

V.3: NOx (g/km or g/kWh) **0.071**

V.4: HC+NOx (g/km)

V.5: particulates (g/km or g/kWh)

Automated vehicle (AV)

Euro status

Real driving emissions

D.3: Model **RANGE ROVER SPORT HSE SDV6 A**

D.5: Body type **ESTATE**

[X]: Taxation class **DIESEL CAR**

[D.6]: Suspension type

[Y]: Revenue weight **3050 KG GROSS**

P.1: Cylinder capacity (cc) **2993 CC**

V.7: CO₂ (g/km) **185 G/KM**

P.3: Type of fuel **HEAVY OIL**

S.1: Number of seats, including driver **5**

S.2: Number of standing places (where appropriate)

[D.4]: Wheelplan **2-AXLE-RIGID BODY**

J: Vehicle category **M1**

K: Type approval number **e11*2007/46*0909*12**

P.2: Max. net power (kW)

1 Change my vehicle details – Only fill in details to be corrected or changed

H

By submitting this form you are declaring that the information provided is correct. If you have made changes to your vehicle or if the information above is incorrect, you must

tell us by filling in the relevant boxes below and send whole V5C to DVLA, Swansea, SA99 1BA. Use **black ink and CAPITALS**.

Registration number **DG17 WWN**

No. of seats inc. driver: No. of standing places: Type of fuel:

Document reference number **5007 667 0134**

Engine number:

Wheelplan or Body type:

New colour: Date of change: CLR

VIN, Chassis or Frame number:

Tax class:

New revenue weight: Date of change: Cylinder capacity (cc):

For information on how to change your tax class go to gov.uk/change-vehicle-tax-class

2 Selling or transferring my vehicle to a new keeper (not a trader)

W

By submitting this form you are declaring that the information provided is correct.

You can use this form to tell us if you have:

You must tell us **immediately** if you have sold or transferred your vehicle. It's quick and simple to tell us online. If you don't receive an acknowledgment or tax refund, if applicable, go to gov.uk/contact-the-dvla as you may still be liable.

- **Sold your vehicle privately** – fill in the boxes below and the date of sale on section 6 over the page. Use **black ink and CAPITALS**. Tear off section 6 (green slip) give it to the new keeper. Return the rest of the V5C to DVLA, Swansea, SA99 1BA.
- **Sold, transferred or part exchanged your vehicle to a motor trader** – go to section 4 (yellow section) on the next page.

If you want to keep the registration number you **must do this before** you sell or transfer it. To tell us go to: gov.uk/keep-registration-number

Registration number **DG17 WWN**

Current UK address (house number, street name, town or city): Foreign address? For information go to: gov.uk/taking-vehicles-out-of-uk

Document reference number **5007 667 0134**

Postcode:

Title: Mr: Mrs: Miss:

Or other title, or business or company name:

Date of sale: (mandatory) Mileage: (optional)

New keeper's first and middle names written in full:

Surname:

Contact number of the new keeper: (optional) Email address of the new keeper: (optional)

DVLA fleet number for companies only: Date of birth: (optional)

Driving licence number of the new keeper: (optional)

Official use only. Do not write in this space.

5007 667 0134 07 01 25
1824 / 1082885012 / 00038 24



DG17 WWN

ISC

6 New keeper slip – must be given to the new keeper

V5C-0823

Do not send this slip to DVLA on its own – you will not get a V5C.

You, the new keeper, must ensure the vehicle is taxed before you drive it.

You will be fined if our records show that the vehicle is not taxed, insured or no Statutory Off Road Notification (SORN) has been made.

It's quick and simple to tax online at: gov.uk/vehicle-tax

Declare the vehicle off road online at: gov.uk/make-a-sorn

You should receive your new V5C within 4 weeks of the registered keeper giving us your details.

If you do not receive your V5C, you'll need to fill in a V62 form to apply for a new one. Send it, with this slip, to DVLA, Swansea, SA99 1DD. Make sure the date of sale or transfer box is filled in.

For more details on this vehicle go to: gov.uk/get-vehicle-information-from-dvla

For data protection information go to: gov.uk/dvla/privacy-policy

Registration
number

DG17 WVN

X

Document reference number
(use this to tax online)

35007 667 0134

Date of sale or transfer:

DDMMYY

35007 667 0134

07 01 25

1824 / 1082885012 / 00038

24

Make LAND ROVER

Model RANGE ROVER SPORT HSE SDV6 A

Colour BLACK

Engine size 2993 CC

Suspension type

Tax class DIESEL CAR

No. of seats 5

Official use only. Do not write in this space.



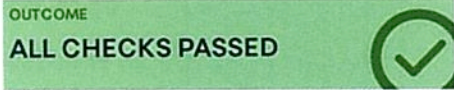

LAND ROVER RANGE ROVER SPORT HSE SDV6 A

Registered vehicle details

Check the details below match the V5C logbook, vehicle appearance and vehicle information.

Make	LAND ROVER
Model	RANGE ROVER SPORT HSE SDV6 A
Body type	ESTATE
Fuel type	HEAVY OIL
Transmission	AUTOMATIC 8 GEARS
Engine capacity	2993
VRM	DG17WWN
VIN	SALWA2EK7HA676280
Engine number	1094345306DT
Colour	BLACK
Date first registered	03-03-2017
Year of manufacture	2017
Number of previous owners	1
Current V5C issue date	03-02-2024
CO2 emissions	185

Vehicle check report summary

Not recorded as stolen	<input checked="" type="checkbox"/>
Not recorded as scrapped	<input checked="" type="checkbox"/>
Not recorded as a write-off	<input checked="" type="checkbox"/>
Not imported	<input checked="" type="checkbox"/>
Not exported	<input checked="" type="checkbox"/>
No third-party interest	<input checked="" type="checkbox"/>
No outstanding finance	<input checked="" type="checkbox"/>
No mileage discrepancies	<input checked="" type="checkbox"/>
No colour changes	<input checked="" type="checkbox"/>
OTHER INFORMATION	
Has recorded plate changes	<input type="checkbox"/>
No outstanding stocking finance	<input checked="" type="checkbox"/>
MOT expiry date	02-03-2025

Registered vehicle details & Vehicle check report summary

- Registered vehicle details & Vehicle check report summary
- Plate changes record
- Mileage data and V5C logbook data
- MOT record and Previous keepers
- Previous searches

This Vehicle Check report reflects information held against this vehicle on 28 January 2025.

Data is compiled from a number of sources and may take 24-48 hours to update. Please perform a new check after this period, if the data does still not reflect what you feel it should, then please contact support from Monday to Friday, 9am to 5pm.

Email
vehicle.check@autotrader.co.uk

GB **DG17WWN**

OUTCOME
ALL CHECKS PASSED 

**LAND ROVER RANGE
ROVER SPORT HSE
SDV6 A**

Mileage data

There is no mileage history on this vehicle.

V5C logbook data

Current V5C issue date

03-02-2024

HISTORIC RECORDINGS

Showing all records

V5C issue date

06-06-2023

V5C issue date

07-03-2020

Registered vehicle details & vehicle check report summary

Plate changes record.

Mileage data and V5C logbook data

MOT record and Previous keepers

Previous searches

This Vehicle Check report reflects information held against this vehicle on 28 January 2025.

Data is compiled from a number of sources and may take 24-48 hours to update. Please perform a new check after this period, if the data does still not reflect what you feel it should, then please contact support from Monday to Friday, 9am to 5pm.

Email
vehicle.check@autotrader.co.uk

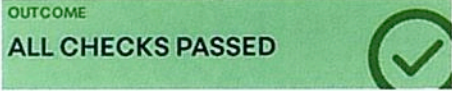

LAND ROVER RANGE ROVER SPORT HSE SDV6 A

- Registered vehicle details & Vehicle check report summary
- Plate changes record
- Mileage data and V5C logbook data
- MOT record and Previous keepers**
- Previous searches

MOT Information

Status	PASSED
MOT expiry	02-03-2025
Mileage recording	85,919

HISTORIC TESTS

Showing all recorded MOT tests

Fail	85,919 mi	28-02-2024
Pass (0 advisories)	73,391 mi	10-02-2023
Pass (1 advisories)	59,739 mi	21-02-2022
Pass (0 advisories)	45,218 mi	18-02-2021
Pass (0 advisories)	37,206 mi	21-02-2020

Previous keepers

Number of previous keepers	1
Date of last keeper change	21-02-2020

This Vehicle Check report reflects information held against this vehicle on 28 January 2025.

Data is compiled from a number of sources and may take 24-48 hours to update. Please perform a new check after this period, if the data does still not reflect what you feel it should, then please contact support from Monday to Friday, 9am to 5pm.

Email
vehicle.check@autotrader.co.uk

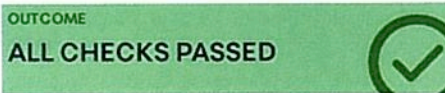
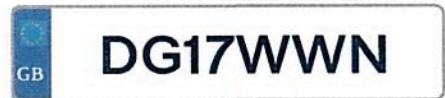

LAND ROVER RANGE ROVER SPORT HSE SDV6 A

Showing all plate changes

From	To	
XO07DRH	DG17WWN	07-01-2025
DG17WWN	XO07DRH	03-02-2024
H18LTY	DG17WWN	27-01-2024
DG17WWN	H18LTY	06-03-2020

- Registered vehicle details & Vehicle check report summary
- Plate changes record.**
- Mileage data and VSC logbook data
- MOT record and Previous keepers
- Previous searches

This Vehicle Check report reflects information held against this vehicle on 28 January 2025.

Data is compiled from a number of sources and may take 24-48 hours to update. Please perform a new check after this period, if the data does still not reflect what you feel it should, then please contact support from Monday to Friday, 9am to 5pm.

Email
vehicle.check@autotrader.co.uk

MOT test certificate



Driver & Vehicle
Standards
Agency

① Vehicle identification number

SALWA2EK7HA676280

②a Registration number ②b Country of registration

DG17WWN

GB

Make and model

LAND ROVER RANGE ROVER SPORT

⑤ Vehicle category

M1

④ Mileage

99,624 miles

Mileage history

85,919 miles 28.02.2024

73,391 miles 10.02.2023

59,739 miles 21.02.2022

⑦ **Pass**

③b Date of the test

12.02.2025

⑧ Expiry date

02.03.2026

To preserve the anniversary of the expiry date, the earliest you can present your vehicle for test is 03.02.2026.

③a Location of the test

666 LOWER RAINHAM ROAD, RAINHAM, GILLINGHAM, ME8 7TY

⑨ Testing organisation and inspector name

**2029BZ BERENGRAVE PETROL STATION LIMITED
V. GEER**

MOT test number

3679 8553 5360

Check that this document is genuine by visiting www.gov.uk/check-mot-history

If any of the details are not correct, please contact DVSA by email at enquiries@dvsa.gov.uk or by telephone on 0300 1239000.

Receive a free annual MOT reminder by subscribing at www.gov.uk/mot-reminder or by telephone on 0300 1239000.

Issuer signature



Check MOT history

Help us make this service better. Give us your [feedback](https://www.smartsurvey.co.uk/s/GIZZX?vrm=DG17WWN&make_result=LAND+ROVER&model_result=RANGE+ROVER+SPORT&mot_first_used_date=2017-03-03&vehicle_age=2891&mot_expiry_date=2025-03-02&mot_expiry_date_days_left=30&user_satisfaction_banner=0&vehicle_data_origin=MTS&vehicle_type=LGV) (https://www.smartsurvey.co.uk/s/GIZZX?vrm=DG17WWN&make_result=LAND+ROVER&model_result=RANGE+ROVER+SPORT&mot_first_used_date=2017-03-03&vehicle_age=2891&mot_expiry_date=2025-03-02&mot_expiry_date_days_left=30&user_satisfaction_banner=0&vehicle_data_origin=MTS&vehicle_type=LGV).

[< Back](#)

DG17 WWN

LAND ROVER RANGE ROVER SPORT

[Check another vehicle \(/\)](#)

Colour
Black

Fuel type
Diesel

Date registered
3 March 2017

MOT valid until
2 March 2025

[Get an MOT reminder \(https://www.gov.uk/mot-reminder\)](https://www.gov.uk/mot-reminder) by email or text.

[Download test certificates \(/enter-document-reference?registration=DG17WWN\)](/enter-document-reference?registration=DG17WWN)

If you think the MOT expiry date or any of the vehicle details are wrong: [contact DVSA \(https://www.gov.uk/getting-an-mot/correcting-mot-certificate-mistakes\)](https://www.gov.uk/getting-an-mot/correcting-mot-certificate-mistakes).

[↻ Hide all sections](#)

MOT history

Check mileage recorded at test, expiry date, and test outcome

[↻ Hide](#)

Date tested
28 February 2024

Mileage
85,919 miles

MOT test number
8927 0114 0930

PASS

Test location
**A J R MOTOR ENGINEERING
WHETSTONE GARAGE
CLYDE STREET
OLDHAM
OL1 4HT**

Expiry date
2 March 2025

Date tested
28 February 2024

Mileage
85,919 miles

MOT test number
7591 9880 6302

FAIL

Test location
A J R MOTOR ENGINEERING
WHETSTONE GARAGE
CLYDE STREET
OLDHAM
OL1 4HT

Do not drive until repaired (dangerous defects):

- **Front Brake pad(s) less than 1.5 mm thick (1.1.13 (a) (ii))**

Repair immediately (major defects):

- **Front Brake disc significantly and obviously worn (1.1.14 (a) (i))**

► [What are defects?](#)

Date tested
10 February 2023

PASS

Mileage
73,391 miles

Test location
A J R MOTOR ENGINEERING
WHETSTONE GARAGE
CLYDE STREET
OLDHAM
OL1 4HT

MOT test number
5284 0192 8481

Expiry date
2 March 2024

Date tested
21 February 2022

PASS

Mileage
59,739 miles

Test location
CROSSBANK GARAGE
CROSSBANK GARAGE
CROSSBANK STREET
OLDHAM
OL8 1HE

MOT test number
7289 0087 9763

Expiry date
2 March 2023

Monitor and repair if necessary (advisories):

- **Rear Brake pad(s) wearing thin (1.1.13 (a) (ii))**

► [What are advisories?](#)

Date tested
18 February 2021

PASS

Mileage
45,218 miles

Test location
CROSSBANK GARAGE
CROSSBANK GARAGE
CROSSBANK STREET
OLDHAM
OL8 1HE

MOT test number
4252 2115 4851

Expiry date
2 March 2022

Date tested
21 February 2020

Mileage
37,206 miles

MOT test number
4600 2437 6451

PASS

Test location
WILLIAMS JLR
24 BARTON DOCK ROAD
URMSTON
MANCHESTER
M41 7GF

Expiry date
2 March 2021

The MOT test changed on 20 May 2018

Defects are now categorised according to their severity - dangerous, major, and minor. [Find out more \(https://www.gov.uk/government/news/mot-changes-20-may-2018\)](https://www.gov.uk/government/news/mot-changes-20-may-2018).

Check for vehicle recalls

See if LAND ROVER RANGE ROVER SPORT DG17WWN has outstanding recalls

 Hide

No recalls found.

This information is provided by the vehicle manufacturer. If you think the recall information is wrong, contact your local LAND ROVER dealership.

[Cookies](#) [Terms and conditions](#) [Privacy notice](#) [Accessibility statement](#)

[MOT history API](#) [Service status](#)

Built by the [Driver & Vehicle Standards Agency](#)

OGI

All content is available under the [Open Government Licence v3.0](#), except where otherwise stated

© [Crown copyright](#)

MOT test certificate



Driver & Vehicle
Standards
Agency

① Vehicle identification number

SALWA2EK7HA676280

②a Registration number ②b Country of registration

XO07DRH

GB

Make and model

LAND ROVER RANGE ROVER SPORT

⑤ Vehicle category

M1

④ Mileage

85,919 miles

Mileage history

73,391 miles

10.02.2023

59,739 miles

21.02.2022

45,218 miles

18.02.2021

⑦ **Pass**

③b Date of the test

28.02.2024

⑧ Expiry date

02.03.2025

To preserve the anniversary of the expiry date, the earliest you can present your vehicle for test is 03.02.2025.

③a Location of the test

WHETSTONE GARAGE, CLYDE STREET, OLDHAM, OL1 4HT

⑨ Testing organisation and inspector name

**3371AA A J R MOTOR ENGINEERING
N. K. BIRTLES**

MOT test number

8927 0114 0930

Check that this document is genuine by visiting www.gov.uk/check-mot-history

If any of the details are not correct, please contact DVSA by email at enquiries@dvsa.gov.uk or by telephone on 0300 1239000.

Receive a free annual MOT reminder by subscribing at www.gov.uk/mot-reminder or by telephone on 0300 1239000.

MOT test certificate

① Vehicle identification number

SALWA2EK7HA676280

②a Registration number

H18LTY

②b Country of registration

GB

Make and model

LAND ROVER RANGE ROVER SPORT

⑤ Vehicle category

M1

④ Mileage

73,391 miles

Mileage history

59,739 miles 21.02.2022

45,218 miles 18.02.2021

37,206 miles 21.02.2020

⑦ **Pass**

③b Date of the test

10.02.2023

③ Expiry date

02.03.2024

To preserve the anniversary of the expiry date, the earliest you can present your vehicle for test is 03.02.2024.

③a Location of the test

WHETSTONE GARAGE, CLYDE STREET, OLDHAM, OL1 4HT

⑨ Testing organisation and inspector name

**3371AA A J R MOTOR ENGINEERING
N. K. BIRTLES**

MOT test number

5284 0192 8481

Check that this document is genuine by visiting www.gov.uk/check-mot-history

If any of the details are not correct, please contact DVSA by email at enquiries@dvsa.gov.uk or by telephone on 0300 1239000.

Receive a free annual MOT reminder by subscribing at www.gov.uk/mot-reminder or by telephone on 0300 1239000.



Driver & Vehicle
Standards
Agency

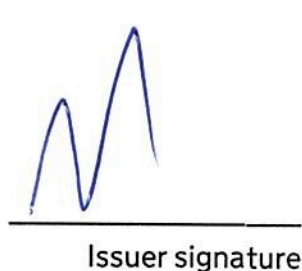

Issuer signature

MOT test certificate



Driver & Vehicle
Standards
Agency

① Vehicle identification number

SALWA2EK7HA676280

②a Registration number

H18LTY

②b Country of registration

GB

Make and model

LAND ROVER RANGE ROVER SPORT

⑤ Vehicle category

M1

④ Mileage

59,739 miles

Mileage history

45,218 miles

18.02.2021

37,206 miles

21.02.2020

⑦ Pass

Monitor and repair if necessary (advisories)

- Brake pad(s) wearing thin Rear [1.1.13 (a) (ii)]

③b Date of the test

21.02.2022

⑧ Expiry date

02.03.2023

To preserve the anniversary of the expiry date, the earliest you can present your vehicle for test is 03.02.2023.

③a Location of the test

CROSSBANK GARAGE, CROSSBANK STREET, OLDHAM, OL8 1HE

⑨ Testing organisation and inspector name

**3458BX CROSSBANK GARAGE
G. J. WALKER**

MOT test number

7289 0087 9763

Check that this document is genuine by visiting www.gov.uk/check-mot-history

If any of the details are not correct, please contact DVSA by email at enquiries@dvsa.gov.uk or by telephone on 0300 1239000.

Receive a free annual MOT reminder by subscribing at www.gov.uk/mot-reminder or by telephone on 0300 1239000.

MOT test certificate



Driver & Vehicle
Standards
Agency

① Vehicle identification number

SALWA2EK7HA676280

②a Registration number ②b Country of registration

H18LTY

GB

Make and model

LAND ROVER RANGE ROVER SPORT

⑤ Vehicle category

M1

④ Mileage

45,218 miles

Mileage history

37,206 miles

21.02.2020

⑦ **Pass**

③b Date of the test

18.02.2021

⑧ Expiry date

02.03.2022

To preserve the anniversary of the expiry date, the earliest you can present your vehicle for test is 03.02.2022.

③a Location of the test

CROSSBANK GARAGE, CROSSBANK STREET, OLDHAM, OL8 1HE

⑨ Testing organisation and inspector name

**3458BX CROSSBANK GARAGE
a. j. dilley**

MOT test number

4252 2115 4851

Check that this document is genuine by visiting www.gov.uk/check-mot-history

If any of the details are not correct, please contact DVSA by email at enquiries@dvsa.gov.uk or by telephone on 0300 1239000.

Receive a free annual MOT reminder by subscribing at www.gov.uk/mot-reminder or by telephone on 0300 1239000.

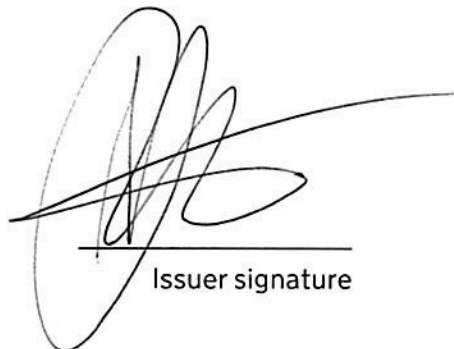

Issuer signature



ONLINE SERVICE HISTORY

Customer Copy

VEHICLE DETAILS

VEHICLE IDENTIFICATION NUMBER (VIN):	SALWA2EK7HA676280	REGISTRATION NUMBER:	DG17WWN
MODEL:	Range Rover Sport / L494	REGISTRATION COUNTRY:	United Kingdom
ENGINE:	3.0L Diesel	WEBSITE:	https://osh.landrover.com
COLOUR:	ULTIMATE BLACK/SANTORINI BLACK		
WARRANTY START DATE:	03/03/2017		

Please note that service intervals always represent the maximum time and distance that should exist between servicing. Driving style and conditions may necessitate earlier servicing as indicated by the notifications on your instrument panel.

SERVICE HISTORY

REPAIRER	JOB NUMBER	JOB DATE	ODOMETER	DETAILS
AJR MOTOR ENGINEERING CLYDE STREET OLDHAM GREATER MANCHESTER o1 4ht United Kingdom	J012483	28/02/2024	85,919 miles	Work Completed 112,000 miles/ 84 months service Related Service Items Renewal of Oil and Oil Filter Renewal of Front Brakes MOT Test (UK only)
AJR MOTOR ENGINEERING CLYDE STREET OLDHAM GREATER MANCHESTER o1 4ht United Kingdom	38458	20/01/2023	73,137 miles	Work Completed 96,000 miles/ 72 months service Related Service Items Renewal of Oil and Oil Filter Electronic Vehicle Health Check (eVHC) Renewal of Pollen Filter Renewal of Engine Air Filter Renewal of Fuel Filter AdBlue Top-up (Diesel exhaust fluid)
Williams Land Rover, Manchester 24 Barton Dock Road Manchester Lancashire M41 7GF United Kingdom	30427	23/12/2021	58,036 miles	Work Completed 80,000 miles/ 60 months service Related Service Items Renewal of Oil and Oil Filter Renewal of Pollen Filter
Williams Land Rover, Manchester 24 Barton Dock Road Manchester Lancashire M41 7GF United Kingdom	60407	07/12/2020	44,330 miles	Work Completed 64,000 miles/ 48 months service Related Service Items Renewal of Oil and Oil Filter Electronic Vehicle Health Check (eVHC) Renewal of Pollen Filter Renewal of Engine Air Filter Renewal of Fuel Filter
Williams Land Rover, Manchester 24 Barton Dock Road Manchester Lancashire M41 7GF United Kingdom	39140	01/11/2019	37,177 miles	Work Completed 48,000 miles/ 36 months service Related Service Items Renewal of Oil and Oil Filter Renewal of Pollen Filter Renewal of Engine Air Filter Renewal of Fuel Filter Renewal of Brake Fluid



ONLINE SERVICE HISTORY



Customer Copy

VEHICLE DETAILS

VEHICLE IDENTIFICATION NUMBER (VIN):	SALWA2EK7HA676280	REGISTRATION NUMBER:	DG17WWN
MODEL:	Range Rover Sport / L494	REGISTRATION COUNTRY:	United Kingdom
ENGINE:	3.0L Diesel	WEBSITE:	https://osh.landrover.com
COLOUR:	ULTIMATE BLACK/SANTORINI BLACK		
WARRANTY START DATE:	03/03/2017		

Please note that service intervals always represent the maximum time and distance that should exist between servicing. Driving style and conditions may necessitate earlier servicing as indicated by the notifications on your instrument panel.

SERVICE HISTORY

REPAIRER	JOB NUMBER	JOB DATE	ODOMETER	DETAILS
Guy Salmon Land Rover, Knutsford Manchester Road Knutsford Cheshire WA16 0ST United Kingdom	36134 	22/02/2018	13,623 miles	Work Completed 16,000 miles/ 12 months service Related Service Items Renewal of Oil and Oil Filter Renewal of Pollen Filter
Guy Salmon Land Rover, Knutsford Manchester Road Knutsford Cheshire WA16 0ST United Kingdom	16572 	01/03/2017	4 miles	Work Completed Pre-Delivery Inspection Related Service Items Not Applicable



A J R Motor Engineering

CLYDE STREET
OLDHAM
OL1 4HT
Tel: 0161 626 5412 • Fax: 0161 652 9911
Email: ajrmotor@gmail.com

Invoice I040679

Date: 28-02-2024 4:12 PM
Estimate: Q002817
Job: J012483

Vehicle

Registration: X007DRH
Land Rover Range Rover Range Rover Sport 2017 3.0 Diesel - BLACK
Mileage: 85919
VIN: SALWA2EK7HA676280

Issues and Work Description

Work Description
CARRY OUT MOT TEST
CARRY OUT INTERMEDIATE SERVICE.
REPLACE FRONT DISCS AND PADS

Work performed

Parts

Parts	Part No	Qty	Unit Price	VAT %	Net Total
OIL FILTER	PUR-L442	1.00	12.09	20.0	12.09
SYNTA C1 - STLR.03.5005	ZGB115QLB02022	5.90	9.50	20.0	56.05
FRONT BRAKE DISC	JUR-563179JC-1	2.00	68.78	20.0	137.56
FRONT BRAKE PAD SET	JUR-573343J	1.00	54.14	20.0	54.14
FRONT WEAR INDICATOR	PPF-BWL1109	1.00	15.22	20.0	15.22
CALIPER PIN FITTING KIT	ELTEA8523	1.00	31.62	20.0	31.62
Parts SubTotal					£306.68

Labour

Labour	Hrs	Unit Price	VAT %	Net Total
MOT TEST - (MOT)	1.00	54.00	0.0	54.00
STANDARD LABOUR (SERVICE)	1.50	65.00	20.0	97.50
STANDARD LABOUR (FRONT BRAKES)	2.00	65.00	20.0	130.00
Labour SubTotal				£281.50

Invoice Total

VAT					
Code	Rate %	Net Total	VAT Total		
(1)	20.00	534.18	106.83	Labour	281.50
(0)	0.00	54.00	0.00	Parts	306.68
				VAT	106.83
Invoice Total					£695.01

Title to the goods supplied remain with this company until payment for them has been satisfactorily received - E & O E. Terms & Conditions available upon request

FRONT BODY FENDERS-BODY COLOUR
FRONT FOG LAMPS
FRONT PARKING AID
FRT/RR TGHND GLS W/RR PRIV GLS
GRILLE ATLAS
HEADLAMP OPERATION RHD LEFT JU
HEADLINING - MORZINE
HEATED FRONT WINDSCREEN
HSE SALES BADGE
INCONTROL APPS
INTERIOR MIRROR AUTO DIMMING R
IP-TPO
KSK CABIN HARNESS
LABEL - IDENT INSURANCE GROUP
LAMINATED WNDSCRN
LANE DEPARTURE WARNING SYSTEM
LO LINE AUDIO SYSTEM 400W
LOCKING STEERING COLUMN
LUMBAR SEAT-4 WAY ADJUST BOLST
METALLIC GEARSHIFT KNOB
NAVIGATION CENTER
PADDLE SHIFT - BLACK
PASS AIR BAG DEACTIVATION OWS
PERIMETER /VOLUME THEFT SYSTEM
PIRELLI TYRE VENDOR
PRO SERVICES AND WI-FI HOTSPOT
REAR AXLE OPEN DIFF
REAR VIEW CAMERA
REGULAR SIZE WASHER TANK
ROW 2 SEAT 60:40 SPLIT FOLDING
ROW FUEL/CHARGE LABEL
ROW LABEL
ROW TELEMATICS TCU MODULE
SEAT FRAME - STANDARD
SIDE VENTS - ATLAS
SPEEDOMETER MPH/KPH
STANDARD FRONT SPRING BUSHINGS
STARTER SYSTEM - STOP/START
STNG WHL-LEATHER WRAPPED
SUNVISOR,SINGLE-PASS MR INSERT
TERRAIN RESPONSE
TRAFFIC MESSAGE CHANNEL-TMC
TRIM LEVEL 3
UNITED KINGDOM
UPPER ACTIVE VANES
UREA EMISSION TANK
WINDSOR LEATHER PERF
LESS ACTIVE ROLL CONTROL
LESS AUTOMATED PARKING SYSTEM
LESS BLIND SPOT MONITORING SYS
LESS BREAKDOWN WARNING SIGN
LESS COOLER BOX/FRIDGE
LESS DAYTIME RUNNING LAMPS
LESS DRIVER CONDITIONING MONIT
LESS ELECTRIC ENGINE BATTERY
LESS ENGINE AIR DEFLECTOR
LESS ENGINE CUBIC CAPACITY
LESS ETO CCR REAR BUMPER
LESS EXT SOUND (ENG) ENHANCENT
LESS FIRE EXTINGUISHER
LESS FLARE BRACKET
LESS FRONT SPRING LOAD CLASS
LESS HEATED STEERING WHEELS
LESS INT HEAD IMPACT PRTECTION
LESS LABEL-BRAKE RESERVOIR
LESS ON-BOARD VAPOR RECOVER SY

FRONT DRIVER DISPLAY
FRONT HEAD REST - MANUAL
FRONT SEATS DRV/PAS MEMORY
FUEL FILLER FLAP CENTRAL LOCKI
H8 AGM BATTERY
HEADLAMP POWER WASH
HEADRESTRAINT-REAR CENTER
HEATED SEATS - FRT/REAR
HTD/P-FOLD/MEM/APP.LIGHTS
INFOTAINMENT SCREEN MFD SINGLE
IP CONTRAST - EBONY/EBONY
KEYLESS ENTRY/PUSH BUTTON STRT
KSK ENGINE BAY HARNESS
LABELS-SEAT BELT ROW
LAMP COLOR-CLEAR
LICENCE INDICATOR
LOADSPACE COVER
LOCKING WHEEL LUG NUT
MAPCARE - EURO/RUSS 3YR
MODEL YEAR INDICATOR-2017
NGI HEAD UNIT - HIGH
PARTIAL LEATHER - SEAT ARMREST
PASS PWER FORE/AFT/HEIGHT/TILT
PICTORAL AIR BAG LABEL ROW JAP
POWERED HANDS FREE TAILGATE/BO
PTC HEATER
REAR BUMPER EXTENSION
REDUCED SECTION ALLOY SPARE WH
REVERSE PARKING AID
ROW FRONT NUMBER PLATE
ROW GARAGE DOOR OPENER
ROW SENSOR OCCUPANT WITH PACOS
ROW TYRE RECOMMENDED PLATE
SEATBELT LCK RETRACT-STD(DNU)
SINGLE RADIO TUNER
STANDARD COOLING HOSES
STANDARD WHEELBASE
STEERING COLUMN ELEC TILT & RE
SUNVISOR,SINGLE-DRV MIR INSERT
SUSPENSION ELECTRONIC AIR
TOWING EYE COVER ATLAS
TREADPLATE RANGE ROVER
TYRE PRESSURE MONITORING SYSTM
UNPAINTED BRAKE CALIPERS
UPPER DOOR SILL CAP-PVC
VOICE ACTIVATED CONTROLS
XENON HEADLAMPS
LESS AUTO HIGH BEAM ASSIST
LESS AUXILLARY BATTERIES
LESS BODY STYLING KIT
LESS COLLISION MITIGATION SYS
LESS CRANKCASE PRESSURE SENSOR
LESS DOOR MAP POCKET
LESS ELECTRIC AUX COOLANT PUMP
LESS ELECTRONIC ROAD PRICING
LESS ENGINE BLOCK HEATER
LESS ETO CCR FRONT BUMPER
LESS EXHAUST TONE
LESS EXTR MIR-ELCTR CHROMATIC
LESS FIRST AID KIT
LESS FRONT SEAT SQUAB ARTICULA
LESS HEAD UP DISPLAY
LESS INT APPLIQUE/INTAGLIO
LESS INTERIOR CONTRAST PIPING
LESS LOADSPACE STOWAGE RAILS
LESS PARK HEATING

LESS PASSENGER SEAT AWAY
LESS REAR ENTERTAINMENT SCREEN
LESS REAR SEAT REMOTE DEVICES
LESS REAR SPRING LOAD CLASS
LESS ROW 3 SEATS
LESS SIDE DOOR POWER
LESS SMOKERS PACK
LESS TOWING EQUIPMENT
LESS TRAILER HITCH GUIDE
LESS VEHICLE PROTECTION
LESS WARNING LABEL SPARE WHEEL

LESS PROGRESS CONTROL
LESS REAR NUMBER PLATE
LESS REAR SPOILER
LESS ROOF RAILS
LESS RSE LANGUAGE
LESS SIDE PARKING GUARDS
LESS TELEVISION
LESS TRAFFIC SIGN RECOGNITION
LESS TV RECEIVER
LESS W/SHLD WIPER PARK ANGLE
LESS WATER WADING AID